

			886-2-2506-1289
			public@insydesw.com.tw
			886-2-2506-1289
			public@insydesw.com.tw
			104 137 6
			886-2-2506-1289
			1323 NE Orenco Station Parkway, Suite 200,
			1-503-643-8485
			2 5
			www.gcsc.com.tw
			886-2-2314-8800
			11049 7 68 (101)
			www.kpmg.com.tw
			886-2-8101-6666
	www.insydesw.com.tw		

.....	1
.....	5
.....	8
.....	10
.....	18
.....	19
.....	20
.....	21
.....	21
.....	22
.....	22
.....	27
.....	32
.....	33
.....	33
.....	33
.....	35
.....	35
.....	43
.....	46
.....	51
.....	51
.....	51
.....	52

.....	53
.....	55
.....	58
.....	58
.....	58
.....	58
.....	58
.....	59
.....	60
.....	61
.....	61
.....	61
.....	61
.....	62
.....	63
.....	63
.....	64
.....	64

2006

2.06
PC

1 7

EPS0.52

BIOS(Basic Input Output System)

BIOS

PC

BIOS

;

PC

BIOS

InsydeH₂O®

PC

BIOS

InsydeH₂O®

InsydeH₂O®

2007 IT

ODM

OEM

InsydeH₂O®

InsydeH₂O®

BIOS

BIOS

	95	94	
	206,684	193,450	7%
	37,954	44,308	(14%)
	168,730	149,142	13%
	164,201	134,612	22%
	4,529	14,530	(69%)
	14,075	9,856	43%
	1,554	4,046	(62%)
	17,050	20,340	(16%)
	13,215	18,962	(30%)

13,215

5 70

1.

1

2

700

200

500

420

3.

264

4.

		95	94
		4,346	2,224
		1,400	1,401
	%	4.29	6.50
	%	6.09	9.24
		1.81	5.85
	%	6.81	8.19
	%	6.39	9.80
		0.52	0.76

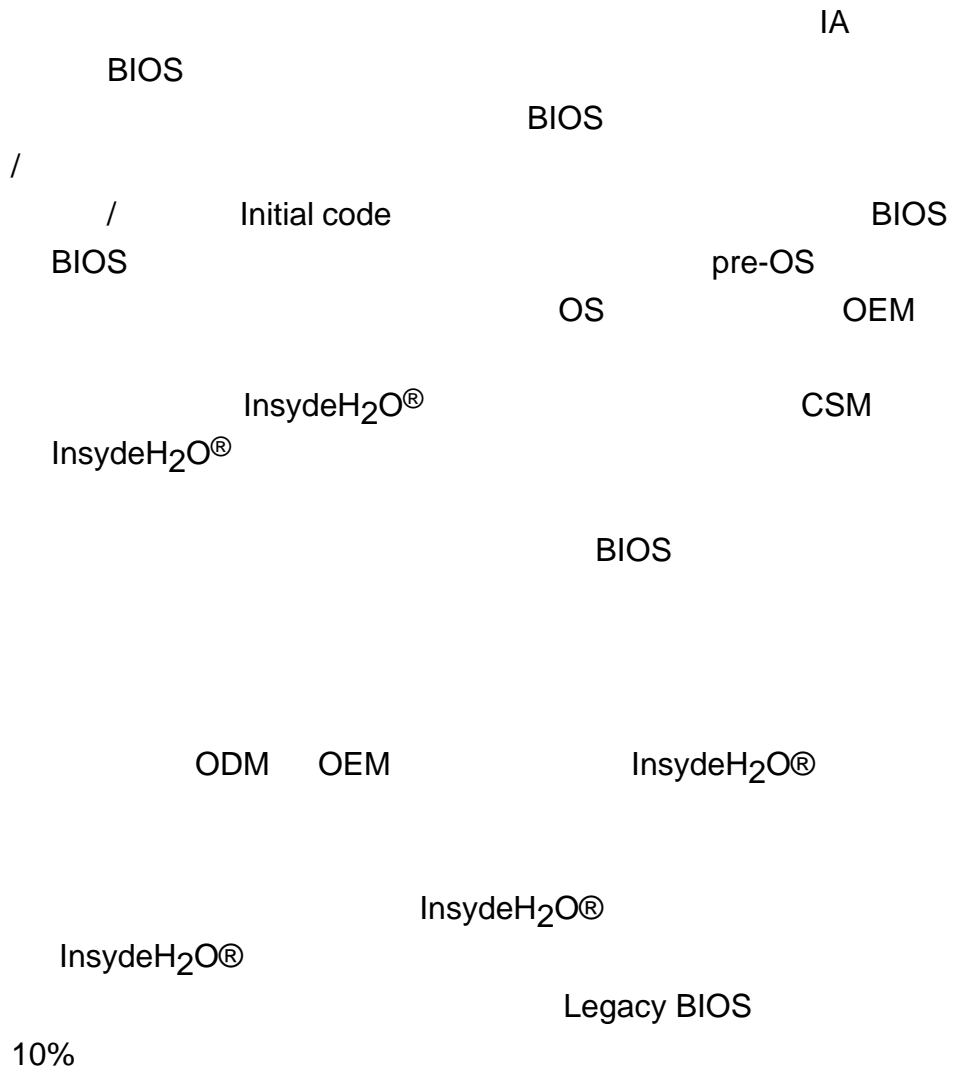

- 1.
- 2.
- 1.

2

) 1998 SystemSoft BIOS (/
InsydeH₂O[®] BIOS PC InsydeH₂O[®]

100

Clean Slate Ltd.

()

Systemsoft Corporation

(BIOS)

137

72,550,000

Insyde Software Inc.

MobilePRO

Intel

New 440MX & 440ZX Mobile

53,131,250

126,681,250

MobilePRO

Intel Mobile Pentium 3

National Semiconductor Corporation

XpressROM

HP Pavilion

MobilePRO

WINDOWS 2000

PC99/ACPI

21,606,410

148,287,660

15,000,000

163,287,660

BIOS

AMD PowerNow CPU

Systemsoft Corporation

3,405,470

166,693,130

(CORE)

Compag

Presario 800

MobilePRO

BIOS

IA

TC-On-a-Chip

26,700,000

193,393,130

Gateway PC2001 Windows XP BIOS
Solo 1200/1400
MobilePRO BIOS KeyPRO
HP PAVILION ZT1000
MobilePRO BIOS KeyPRO

42,606,870

236,000,000

Softex OmniPass

Media Center

Compaq Presario 3000
MobilePRO BIOS

Crusoe

Broadnow

1 23 (6231)
Centrino™

AMD Athlon 64
BIOS
InsydeH2O®

70,000,000

EFI

EFI

EFI Framework University

AMD Athlon 64X2

LifeBook

InsydeH2O®

InsydeH2O® ATI

InsydeH2O® Santa Rosa

InsydeH2O® UEFI

InsydeH2O® AMD

A.I.C. Si S
 AIC

AMD Geode LX Ultra Value Client and Network
Access Storage Reference Design Kits

InsydeH2O®

UEFI

()

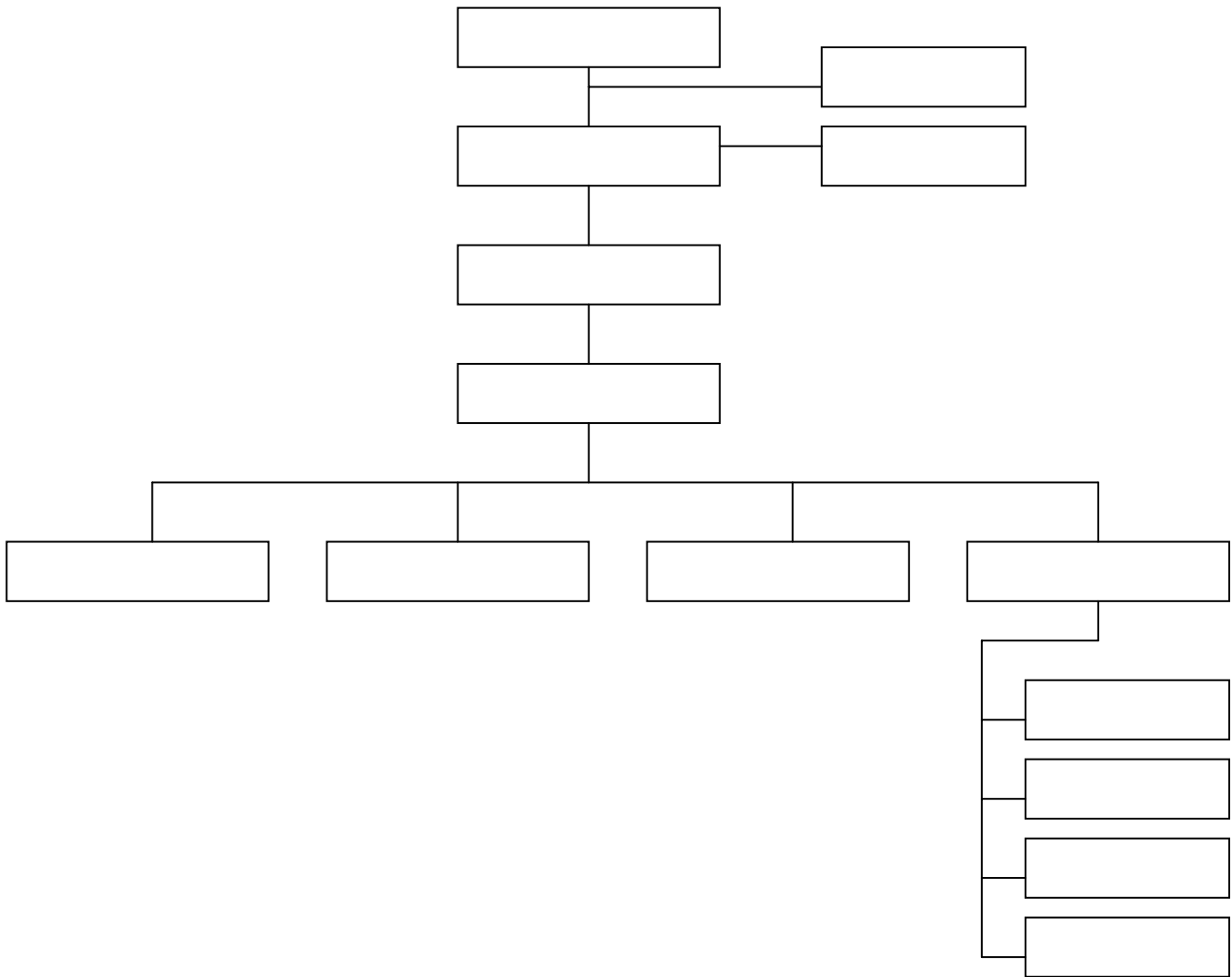

().

	*
	* * * *
	* *
	* *
	*
	*
	*

()

											()				
						%		%		%					
		93.05.25	96.05.24	87.09.15	944,746	3.84	1,299,775	4.42%	71,103	0.24%	()	() () () Silicon Professional Technology Limited Excellence International Holding Corp. Top Advance Group Ltd.			
		93.05.25	96.05.24	88.12.10	279,345	1.14	240,000	0.82%	196,000	0.67%	()	()			
	()	93.05.25	96.05.24	91.06.28	2,544,595	10.35	3,661,217	12.44%	-	-	()	() Silicon Professional Technoloty Ltd Silicon Professional Technoloty Hong Kong Ltd. Excellence International Holding Corp.	-	-	-
	Jonathan Joseph	93.05.25	96.05.24	88.12.10	1,051,690	4.28	888,690	3.02%	-	-	BA degree, Oberlin College Executive VP, System soft Corp.	()	-	-	-
	Silicon Storage Technology, Inc. Bing Yeh	93.05.25	96.05.24	91.06.28	1,533,401	6.23	1,905,336	6.47%	-	-	SST SST	() SST Silicon Technology Co., Ltd. Silicon Storage Technology, Inc. SST SST SST	-	-	-
		93.05.25	96.05.24	91.06.28	0	-	0	-	0	-		()	-	-	-
		93.05.25	96.05.24	91.06.28	37,015	0.15	42,512	0.14%	-	-	()	()	-	-	-
		93.05.25	96.05.24	87.09.15	183,195	0.74	227,460	0.77%	317	-	() ()	() ()	-	-	-

		93.05.25	96.05.24	88.12.10	190,105	0.77	192,105	0.65%	71,978	0.23			-	-	-
		93.05.25	96.05.24	91.06.28	-	-	-	-	-	-		() () () ()	-	-	-

96 4 30

()	Silicon Storage Technology, Inc.	11.37%
		5.38%
		4.45%
		3.31%
		2.91%
		2.66%
		2.50%
		1.91%
		1.88%
		1.76%
Silicon Storage Technology, Inc.	Bing Yeh Yaw Wen Hu..... (Silicon Storage Technology, Inc.)	

				1	2	3	4	5	6	7	8	9	10	
()			V									V	V	0
()			V	V								V	V	0
() , ()			V				V				V	V		0
Jonathan Joseph()			V			V	V	V			V	V	V	0
Silicon Storage Technology, Inc. Bing Yeh ()			V	V			V				V	V		0
()			V	V		V	V	V	V	V	V	V	V	0
()			V			V	V			V	V	V	V	0
()			V	V		V	V			V	V	V	V	0
()		V	V	V		V	V	V	V		V	V	V	0
()			V	V		V	V	V	V	V	V	V	V	0

" ✓

1.

2

(

)

3.

4.

5.

6.

7.

8.

9.

30

10.

27

()

									()				
	Jonathan Joseph	92.06.16	888,690	3.02%	0	0	-	-	BA degree, Oberlin College Executive VP, System soft Corp.	Insyde Software, Inc.	-	-	-
		93.10.01	56,000	0.19%	431	-	-	-	Systemsoft Corp. ()		-	-	-
	Chuck Apodaca	92.09.03	0	0	0	0	-	-	California State University, Fullerton		-	-	-
		87.09.01	204,732	0.70%	1,035	0	-	-	()		-	-	-
		92.10.01	56,906	0.19%	0	0	-	-			-	-	-
		91.12.01	16,906	0.06%	0	0	-	-			-	-	-
		92.05.01	58,623	0.20%	0	0	-	-			-	-	-
		94.07.01	47,470	0.16%	1,035	-	-	-			-	-	-
		94.01.01	3,986	0.01%	0	0	-	-			-	-	-
		95.11.01	287	0			-	-			-	-	-
		96.03.01	0	0	0	0	-	-			-	-	-

/

								A B C									A B C D E				
		(A)		(B)		(C)				(D)		(E)		(F)							
		1,387	1,387			145	145	11.59%	11.59%	5,032	5,032					175,000	175,000	48.57%	0		

Jonathan Joseph

() () Silicon Storage Technology, Inc.(Bing Yeh)

		(A+B+C)		(A+B+C+D+E)	
2,000,000		7	7	5	5
2,000,000	5,000,000	0	0	2	2
5,000,000	10,000,000	0	0	0	0
		7	7	7	7

(2)

								A	B	C	
		(A)		(B)		(C)					
						65	65	0.49%	0.49%		

		(A+B+C)	
			D
2,000,000		3	3
2,000,000	5,000,000	0	0
5,000,000	10,000,000	0	0
		3	3

		(A)		(B)		(C)				A	B	C		
	Jonathan Joseph													
	Chuck Apodaca	16,189		1,969							137.74%		343,000	0

		D	
2,000,000		1	1
2,000,000	5,000,000	5	5
5,000,000	10,000,000	0	0
		6	6

96 4

	%	
	94	95
	7.19	11.59
	0.30	0.49
	81.45	137.74

➤ 95 169

30%

➤ 95

➤ 5,000

➤ 5,000

➤

()

(95)

5

		() B		() (%) B/A
		5	0	100
		5	0	100
	Jonathan Joseph	5	0	100
	()	5	0	100
	SST (Bing Yeh)	4	0	80
		4	0	80
		1	0	20
		5	0	100
		4	0	80
		4	0	80

14 3



23 25

- 1. 26
- 2.

131 137

) (

96 3 31

		87. 09. 18	NA	NA
		93. 03. 10	NA	NA
		89. 06. 01	NA	NA
		90. 08. 15	NA	NA

()

	95.2.24		
	/		
		V	
		V	

()

()

		95		(96)	
				4	30
		0	0	355,029	0
	Jonathan Joseph	(40,000)	0	(20,000)	0
		0	0	0	0
		0	0	33,812	0
()		149,000	0	618,622	0
()	Silicon Storage Technology, Inc.	0	0	371,935	0
		0	0	0	0
		0	0	42,265	0
		(90)	0	0	0
		0	0	0	0
		(2,024,934)	0	2,054,392	0
		0	0	0	0
		0	0	40,000	0
		40,000	0	46,906	0
		0	0	56,906	0
		0	0	16,906	0
		32,812	0	8,453	0
		0	0	21,000	0
		0	0	0	0
		0	0	0	0
		0	0	0	0

	1,299,775	4.42	71,103	0.24	-	-			
SST (Bing Yeh)	1,905,336	6.47	-	-	-	-			
	240,000	0.82	196,000	0.67	-	-			
()	3,661,217	12.44	-	-	-	-			

%

()						
Clean Slated Ltd.	972,000	100%	0	0	972,000	100%
Insyde Software Ltd.	100	100%	-	-	100	100%

	www.insydesw.com.tw	

1.		
2.		
3.		
4.		

96 3 9

(

3.

4.

5.

1.

2.

6

0

	()							
87.09	10	100,000	1,000,000	100,000	1,000,000			
87.12	10	7,355,000	73,550,000	7,355,000	73,550,000	72,550,000		87.12.19 87359872
88.07	10	19,990,000	199,900,000	12,668,125	126,681,250	53,131,250		88.12.20 (088) 145957
89.04	10	19,990,000	199,900,000	14,828,766	148,287,660	21,606,410		89.04.28 (089) 113266
89.05	10	19,990,000	199,900,000	16,328,766	163,287,660	15,000,000		89.06.01 (089) 117144
89.06	10	19,990,000	199,900,000	16,669,313	166,693,130		3,405,470	89.06.26 (089) 120853
90.10	10	23,600,000	236,000,000	19,339,313	193,393,130	26,700,000	-	90.7.26(90) 144619
91.07	10	27,140,000	271,000,000	23,600,000	236,000,000	42,606,870		91.5.24(91) () 1286506
92.07	10	37,000,000	370,000,000	24,597,258	245,972,580	() 9,972,580	-	92.7.10(92) () 130945
94.08	10	37,000,000	370,000,000	24,612,258	246,122,580	150,000	-	94.8.29 09411250620
94.11	10	37,000,000	370,000,000	24,831,121	248,311,210	2,188,630	-	94.11.28 09424490910
95.04	10	37,000,000	370,000,000	24,838,121	248,381,210	70,000	-	95.4.4 09572414420
95.06	10	37,000,000	370,000,000	24,967,436	249,674,360	1,293,150	-	95.6.28 09576530520

95.10	10	50,000,000	500,000,000	24,973,279	249,732,790	58,430	95.10.14 09583204100
95.11	10	50,000,000	500,000,000	24,981,810	249,818,100	85,310	95.11.20 09585448400
96.01	10	50,000,000	500,000,000	25,029,560	250,295,600	477,500	96.1.16 09680219400
96.03	10	50,000,000	500,000,000	68,166	250,977,8260	681,660	
96.04	10	50,000,000	500,000,000	4,329,170	294,268,960	1,702,570 41,589,130	

96 4 30

	29,426,896	0	29,426,896	20,573,104	50,000,000

96 4 30

	0	5	12	2,086	10	2,113
	0	1,092,126	4,657,419	17,568,060	6,109,291	29,426,896
	0	3.71	15.82	59.71	20.76	100%

96 4 30

				%
1	999	272	33,052	0.11
1,000	5,000	1,311	2,883,878	9.80
5,001	10,000	260	2,157,941	7.33
10,001	15,000	71	932,966	3.17
15,001	20,000	39	743,256	2.53
20,001	30,000	45	1,121,774	3.81

30,001	40,000	26	911,202	3.10
40,001	50,000	23	1,064,359	3.62
50,001	100,000	34	2,328,706	7.91
100,001	200,000	13	1,753,105	5.96
200,001	400,000	9	2,849,048	9.68
400,001	600,000	3	1,397,197	4.75
600,001	800,000	0	0	0
800,001	1,000,000	2	1,798,762	6.11
1,000,001		5	9,451,650	32.12
		2,113	29,426,896	100.00

96 4 30

()	3,661,217	12.44
	2,780,774	9.45
Silicon Storage Technology, Inc.	1,905,935	6.47
	1,299,775	4.42
()	1,011,076	3.44
()	910,072	3.09
Jonathan Joseph	888,690	3.02
	470,316	1.60
	455,480	1.55
	374,000	1.27

		94	95	96 3 31
(1)		70.60	49.6	49.1
		9.00	22.20	34.35
		25.15	34.42	38.99
		8.72	8.70	8.81
	2	8.72	-	-
(2)		-	-	-
		-	-	-

			-	-	-
		4	-	-	-
8			25,026,033	25,187,691	25,230,722
			0.76	0.52	0.03
		5	33.09	66.19	1,300
		6	-	-	-
		7	-	-	-

1

2

3 94

4

5 = /

6 = /

7 = /

8 96

1.

2.

3.

					(1)
	()			93	1 19
					-
					7,000
					0%
					5
					2,080
					1
					1
		()	4,920	4,158,913
		()		1
					2,080
				29,426,896	5.97%

1 36 42

2 95 6 21

	()	()	()
	92.1.7	93.11.3	95.11.8
()	92.1.17	93.11.26	96.3.23
	2,321,482	588,000	662,200
	9.27%	2.35%	2.65%
	6	6	6
	2 50%	2 50%	2 50%
(%)	3 75%	3 75%	3 75%
	4 100%	4 100%	4 100%
	517,538	134,000	0
	6,834,117	1,232,800	0
	537,500	197,000	662,200
	12.3 ~ 22.4	9.20 ~ 41.1	37.25
(%)	1.83%	0.67%	2.25%
	29,426,896	29,426,896	29,426,896
	1.83%,	0.67%,	2.25%,

			92	70,000	0.28	-	-	-	0.00	70,000	12.30	861,000	0.28
			96	87,500	0.35	-	-	-	0.00	87,500	37.25	3,259,375	0.35
	Jonathan Joseph		92	43,750	0.17	-	-	-	0.00	43,750	12.30	538,125	0.17
	Jonathan Joseph		92	75,000	0.30	-	-	-	0.00	75,000	18.90	1,417,500	0.30
	Jonathan Joseph		96	87,500	0.35	-	-	-	0.00	87,500	37.25	3,259,375	0.35
			93	100,000	0.40	50,000	9.2	460,000	0.20	50,000	9.20	460,000	0.20
			93	80,000	0.32	40,000	9.2	368,000	0.16	40,000	9.20	368,000	0.16
			96	56,000	0.22	-	-	-	0.00	56,000	37.25	2,086,000	0.22
	Chuck Apodaca		92	80,000	0.32	-	-	-	0.00	80,000	17.50	1,400,000	0.32
	Chuck Apodaca		96	56,000	0.22	-	-	-	0.00	56,000	37.25	2,086,000	0.22
			92	70,000	0.28	70,000	12.3	861,000	0.28	0	-	-	-
			96	56,000	0.22	-	-	-	0.00	56,000	37.25	2,086,000	0.22
			92	43,750	0.17	-	-	-	0.00	43,750	12.30	538,125	0.17
			96	35,000	0.14	-	-	-	0.00	35,000	37.25	1,303,750	0.14
			92	43,750	0.17	32,812	12.3	403,588	0.13	10,938	12.30	134,537	0.04
			96	22,400	0.09	-	-	-	0.00	22,400	37.25	834,400	0.09
			93	43,750	0.17	40,000	9.2	368,000	0.12	3,750	9.20	34,500	0.05
			92	21,000	0.08	21,000	12.3	258,300	0.08	0	-	-	-
			92	11,000	0.04	-	-	-	0.00	11,000	17.50	192,500	0.04
			96	22,400	0.09	-	-	-	0.00	22,400	37.25	834,400	0.09
			92	21,000	0.08	-	-	-	0.00	21,000	12.30	258,300	0.08

		94	8,000	0.03	-	-	-	0.00	8,000	13.15	105,200	0.03
		96	22,400	0.09	-	-	-	0.00	22,400	37.25	834,400	0.09
		96	22,400	0.09	-	-	-	0.00	22,400	37.25	834,400	0.09
		96	22,400	0.09	-	-	-	0.00	22,400	37.25	834,400	0.09
	Brian Gosselin	96	56,000	0.22	-	-	-	0.00	56,000	37.25	2,086,000	0.22
	Stephen Gentile	96	56,000	0.22	-	-	-	0.00	56,000	37.25	2,086,000	0.22

()

()

0%

1.

2.

1

/ [x [x]] / []

1

2

3

4

1

x

+

=

x

+

1

2

3

70%

= × _____

15%

10%

106.12%

108.24%

2%

(Subscription Agreement) 9.1

(9.1 (a) (f)

1 (m) (n)

)

(Subscription Agreement) 9.1

(a) (f) 1 (m) (n)

()

()

1.

2.

\	95	(%)
(MobilePRO & InsydeH2O®)	132,771	64
(XpressROM)	24,853	12
	46,408	22
	2,652	2
	206,684	100

3.

- 1 (MobilePRO & InsydeH2O®)
- 2 (XpressROM)
- 3 out source

4.

1.

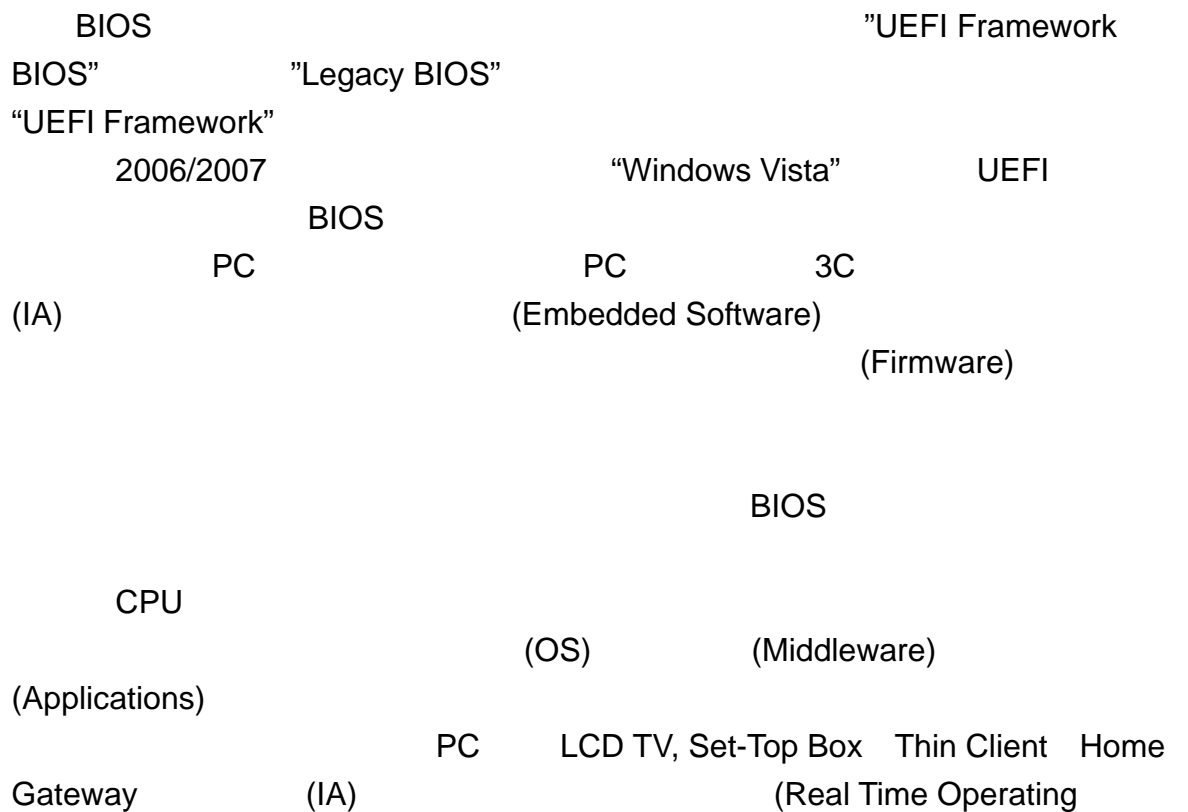



1.

	95	96 1~3
	63,644	24,118

2.

MobilePRO

- Intel CPU
- AMD CPU
- VIA CPU
- Intel
- VIA
- SiS
- Nvidia
- ATI
- Microsoft Windows Vista
- Windows debug tool Insyde Debugger

InsydeH2O®

- Intel CPU
- AMD CPU
- Intel
- VIA
- SiS
- AMD/ATI
- Microsoft Windows Vista, Longhorn server
- VT, AMT, EIT PC
- UEFI2.x, PI1.0 TPM1.2
- 64bit 32bit BIOS
- Windows debug tool InsydeH2O DDT 64bit
- 32bit

1

A. BIOS InsydeH2O® BIOS BIOS
 Framework server UEFI

B.

2

A. InsydeH₂O®

B. INTEL Microsoft AMD

3

1.

95		
		%
	117,370	57
	54,689	26
	34,281	17
	284	-
	206,624	100

2.

	BIOS	Legacy BIOS	
MobilePRO			10%
UEFI Framework		InsydeH ₂ O®	
ODM			
OEM			
InsydeH ₂ O®	,		BIOS

3.

BIOS

4.

1

95%

BIOS

10%

2

PC IA Server

(Customization)

3

9

(IP)

87

WindowXP

Window Vista

4

5

600%

37%

5.

1

BIOS

2

BIOS
(AMI)

(Phoenix)

Systemsoft BIOS
Insyde

6.
1

A.

B.

2

1.
1

(MobilePRO & InsydeH2O®)

2

(XpressROM)

Linux, WINDOWS CE and VxWorks

2.

1

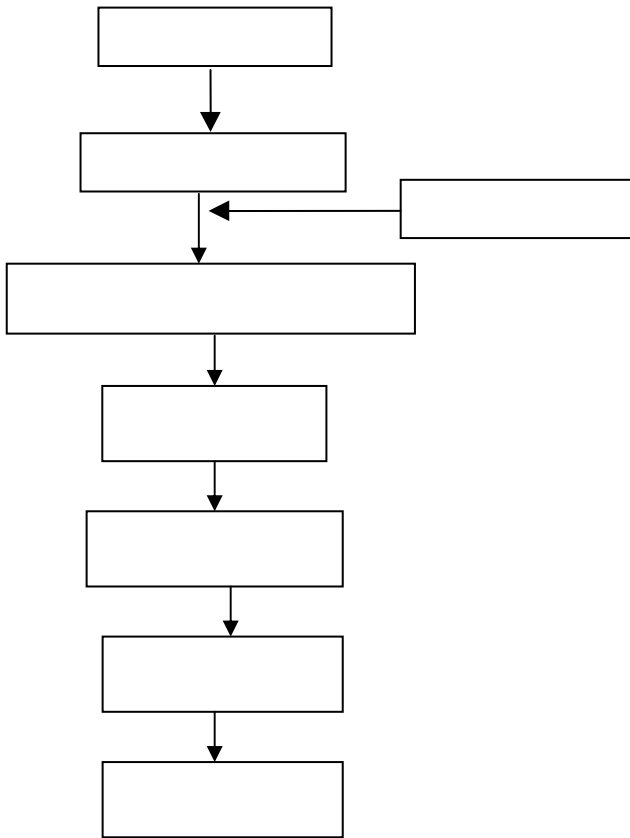

2

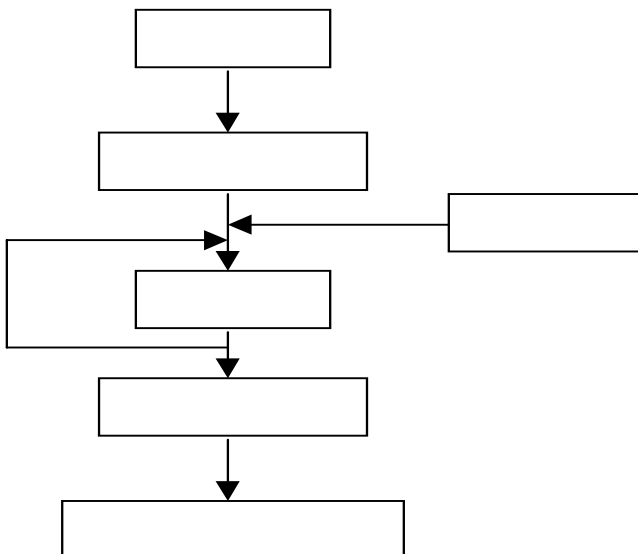

1.

	95				94			
			%				%	
1	A	46,992	23	-	A	39,068	20	-
2	B	36,908	15	-	B	31,902	16	-
3	C	20,491	10	-	C	28,676	15	-
4	E	14,204	7	-	D	24,352	13	-
5	F	12,753	6	-	E	11,740	6	-
6	G	12,414	6	-	L	11,549	6	-
7	D	8,871	4	-	F	5,717	3	-
8	H	6,384	3	-	K	4,809	2	-
9	I	6,086	3	-	H	4,499	2	-
10	J	5,167	3	-	M	3,701	2	-
		36,414	20	-		27,437	15	-
		206,684	100	-		193,450	100	-

25%

2.

/

	95				94			
(MobilePRO & InsydeH2O®)	2,558	65,716	215	67,055	1,831	101,679	31	28,168
(XpressROM)	51	5,555	186	19,298	108	6,686	17	16,399
	2	46,099	-	2,961	27	26,968	28	13,550
	2,611	117,370	401	89,254	1,966	135,333	76	58,117

(

)

96 3 31

		94	95	96.3.31
		11	14	15
		80	102	101
		24	24	24
		115	140	140
		32	32	32
		2.2	2.7	2.9
		16	24	24
		98	116	115
		1	0	1

RoHS

RoHS

- 1.
- 2.
- 3.
- 4.
- 5.

1%

0.015%

- 1
- 2
- 3
- 4

	()	95-1-1 ~	
	A.I. Corporation	95.10.1 ~	

		1					96	3	31
		91	92	93	94	95			
		272,683	229,292	232,001	273,029	291,949	281,137		
		11,665	9,058	9,058	9,058	16,614	19,972		
(2)		10,064	13,822	8,972	5,237	6,024	5,776		
		22,628	46,555	39,529	30,725	25,794	23,271		
		30,758	33,762	4,518	3,431	3,796	2,684		
		347,798	332,489	294,078	321,480	344,177	332,839		
		30,675	32,387	25,321	28,744	119,230	106,062		
		35,357	32,387	25,321	28,744	-	-		
		413	258	71,445	72,724	5,311	3,524		
		2,268	3,561	3,418	3,331	1,988	2,178		
		33,356	36,206	100,184	104,799	126,529	111,764		
		38,038	36,206	100,184	104,799	-	-		
		236,000	245,973	245,973	248,381	250,296	250,977		
		51,187	51,185	51,185	12,600	1,472	1,543		
		22,653	(4,997)	(105,833)	(47,454)	(34,239)	(33,480)		
()	5,733	(4,997)	(105,833)	(47,454)	-	-		
		0	0	0	0	0	0		
		0	0	0	0	0	0		
		4,602	4,122	2,569	3,101	83	384		
		314,442	296,283	193,894	216,681	217,648	221,075		
		309,760	296,283	193,894	216,681	-	-		

- 1.
- 2.
- 3.
- 4.

	1					96
	91	92	93	94	95	
	161,058	149,784	117,260	193,450	206,684	53,616
	140,949	125,166	95,013	149,142	168,730	47,400
()	23,516	(14,257)	(53,132)	14,530	4,529	(1,581)
	3,505	3,925	5,623	9,856	14,075	4,456
	4,317	3,895	18,340	4,046	1,554	350
()	22,704	(14,227)	(65,849)	20,340	17,050	2,525
()	22,653	(12,997)	(100,836)	18,962	13,215	759
()()	1.09	0.52	(4.10)	0.76	0.52	0.03

- 1.
- 2.
- 3.

91			
92			
93			
94			
95			
96			

							96	
		91	92	93	94	95		
%		9.59	10.89	34.07	32.60	36.76	33.58	
		3,128.53	2,145.43	2,957.41	5,526.6	3,701.18	3,888.49	
%		889	708	916	950	245	265	
		829	648	878	942	242	262	
		-	-	(48.73)	15.52	13.18	8.21	
	()	6.76	4.77	3.98	9.20	9.98	9.84	
	()	53.99	76.52	91.71	39.67	36.57	37.08	
	()	-	-	-	-	-	-	
	()	-	-	-	-	-	-	
	()	16.00	10.84	13.07	36.94	34.31	37.13	
	()	0.46	0.45	0.40	0.60	0.60	0.64	
	(%)	7.44	(3.82)	(31.87)	6.50	4.29	4.83	
	(%)	8.29	(4.26)	(41.14)	9.24	6.09	1.38	
	(%)		9.96	(5.80)	(21.60)	5.85	1.81	(2.52)
			9.62	(5.78)	(26.77)	8.19	6.81	4.02
	(%)	14.07	(8.68)	(85.99)	9.80	6.39	1.42	
	()	1.09	(0.53)	(4.10)	0.76	0.52	0.03	
	(%)		4.49		71.88	111.76	28.46	
	(%)					348.27	413.26	
	(%)				20.03	59.88	13.31	
		5.91	(9.19)	(1.97)	12.34	43.70	(33.59)	
		1	1	0.98	1.11	1.45	0.82	

20%

		94	95			
%		5,526.6	3,701.18	(33%)	74,124 96	
		15.52	13.18	(15%)	20%	
		9.2	9.98	8%		
		39.67	36.57	(8%)		
		36.94	34.31	(7%)		
		0.60	0.60	-		
		6.50	4.29	(34%)	5,747	
		9.24	6.09	(34%)		
	%	()	5.85	1.81		(69%)
		()	8.19	6.81		(17%)
		9.80	6.39	(35%)		
		0.76	0.52	(31%)		
	%	71.88	111.76	55%		
	%	-	348.27	100%		
	%	20.03	59.88	199%		
		12.34	43.70	254%	MobilePRO	

1

1 = /

2 = + /

2

1 = /

2 = - - /

3 = /

3

1 = /

2 = 365 /

3 = /

4 = 365 /

5 = /

6 = /

4

1 = [+ × 1 -] /

2 = /

3 = /

4 = - /

5

1 = /

2 = /

+

+

3 = - / +

+

+

6

1 = - /

2 = / -

: 75

76 102

103 130

	95	94		
				%
	291,949	273,029	18,920	7
	16,614	9,058	7,556	83
	6,024	5,237	787	15
	25,794	30,725	(4,931)	(16)
	3,796	3,431	365	11
	344,177	321,480	22,697	7
	119,230	28,744	90,486	315
	1,988	3,331	(1,343)	(40)
	5,311	72,724	(67,413)	(93)
	126,529	104,799	21,730	21
	250,296	248,381	1,915	1
	1,472	12,600	(11,128)	(88)
	(34,239)	(47,454)	13,215	(28)
	217,648	216,681	967	-
1.	Insyde Technology Inc.(ITI)			
2.	74,124		96	
3.			2%	
4.	Insyde Technology Inc.			
5.		13,215		

	95	94		%
	206,684	194,332	12,352	7
	0	882	(882)	(100)
	<u>206,684</u>	<u>193,450</u>	<u>13,234</u>	<u>7</u>
	37,954	44,308	(6,354)	(14)
	<u>168,730</u>	<u>149,142</u>	<u>19,588</u>	<u>13</u>
	164,201	134,612	29,589	22
	<u>4,529</u>	<u>14,530</u>	<u>(10,001)</u>	<u>(69)</u>
	14,075	9,856	4,219	43
	1,554	4,046	(2,492)	(62)
	<u>17,050</u>	<u>20,340</u>	<u>(3,290)</u>	<u>(16)</u>
	3,835	1,378	2,457	178
	<u>13,215</u>	<u>18,962</u>	<u>(5,747)</u>	<u>(30)</u>

1

1

2

6,923

2,122

5,255

43%

3

2,639

4

	224,551	197,821	199,796	222,576	-
1.					
(1)			13,215		
(2)			13,164		
(3)		11,198		2,538	
2.					
3.					
	197,821	224,551	199,796		222,576

/

95

Insyde Technology, Inc.

95

\$881

1.

(95)

4,346

1,400

679

2.

3.

4.

5.

6.

7.

100%

8.

9.

25%

10.

96

96

3 23

11.

12.

13.

72 73
74

/	93 1 19	95	95	96
	92 6 20	95 6 14	95 6 14 250	96 3 9 250
	11.83	65	70	71
		65	70	71

92.6.20

93.01.19
93.02.09

Intel Pacific, Inc	2	49,000,000	
	3	4,200,000	
	2	7,200,000	
	3	700,000	
Silicon Storage Technology	2	4,400,000	
	3	500,000	
	3	400,000	
	3	400,000	
	3	1,700,000	
	3	400,000	
	3	400,000	
	3	200,000	
	3	200,000	
	3	200,000	
	3	100,000	

7,000

96 3 29

4,920

95.6.14

95.6.14

36 2 2

:

() ()
0%-15%

:

- A.
- B.
-
-

:

;

C.

D.

()

2006 3 4

0%

()

()

(
1.

2

()

()

() ()
0%-15%

()

1

/ [] x [] x
1] / []

2

3

4

1

[] x [] x /
1] / []]

1

2

3

(

70%

(

$$= \frac{*(/ 15%)}{}$$

()

()

10%

()

()

()

106. 12%

108. 24%

()

2%

(
)

2,500,000

20%-30%

20%-30%

1.

2

3

(1)

(2)

2,500,000

1.

2

1.

2

3

(1)

(2)

o

1.

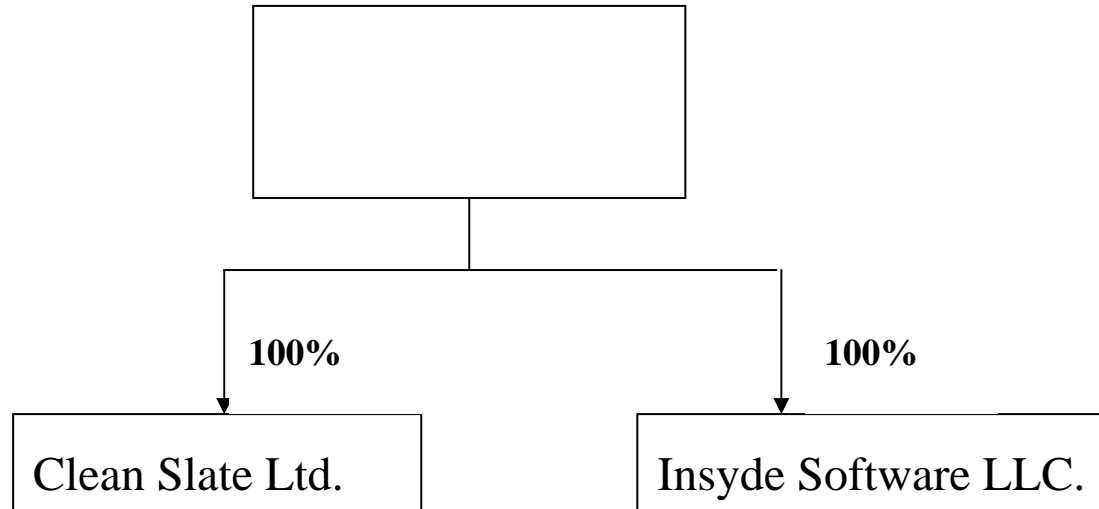

2

Clean Slate Ltd.	11. 3. 1998	P.O. Box 957, offshore Incorporations Centre, Road Town, Tortola, BVI	US\$972, 000	
Insyde Software LLC.	3. 8. 2004	3480 West Market Street, Suite 105, Akron, Ohio 44333	US\$100	

3

4

	Clean Slate Ltd.	
	Insyde Software LLC.	

5

Clean Slate Ltd.	Director		972,000	100%
Insyde Software LLC.	Director		100	100%

6

							()	()
Clean Slate Ltd.	31,541	4,741	8,127	16,614	0	0	1,226	0.04
Insyde Software LLC.	3	0	0	0	0	0	0	0

32.6

32.53



()

0940100754

(88) () 18311

		<u>95.12.31</u>		<u>94.12.31</u>			<u>95.12.31</u>		<u>94.12.31</u>	
			%		%			%		%
1100	()	\$ 224,551	65	114,104	35	2120	\$ 2,173	1	1,518	-
1110		40,003	12	137,000	43	2170	24,131	7	21,927	7
	()					2271	74,124	22	-	-
1140	(95.12.31\$3,185 94.12.31\$3,206)	17,380	5	12,917	4	2280	18,802	5	5,299	2
1153	()	5,798	2	5,317	2		119,230	35	28,744	9
1190		711	-	642	-	2460	5,311	2	-	-
1260		3,420	1	2,685	1	2411	-	-	72,724	23
1298		86	-	364	-		5,311	2	72,724	23
		<u>291,949</u>	<u>85</u>	<u>273,029</u>	<u>85</u>		<u>1,988</u>	<u>-</u>	<u>3,331</u>	<u>1</u>
1420	()	-	-	9,058	3	2810	126,529	37	104,799	33
1421		16,614	5	-	-					
	()	<u>16,614</u>	<u>5</u>	<u>9,058</u>	<u>3</u>					
1561		18,785	5	16,529	5	3110	250,296	73	248,381	77
1631		10,622	3	8,681	3		94.12.31 50,000			
		29,407	8	25,210	8		37,000			
1639		23,383	7	19,973	6		25,029,560	24,838,121		
		<u>6,024</u>	<u>1</u>	<u>5,237</u>	<u>2</u>	3140	36	-	53	-
1750	()	25,794	8	30,725	10	3211	1,472	-	832	-
						3260	-	-	11,768	3
1820		2,756	1	2,285	-					
1888	()	1,040	-	1,146	-	3310	2,265	1	2,265	1
		<u>3,796</u>	<u>1</u>	<u>3,431</u>	<u>-</u>	3351	(36,504)	(11)	(49,719)	(15)
						3420	83	-	3,101	1
							217,648	63	216,681	67
		<u>\$ 344,177</u>	<u>100</u>	<u>321,480</u>	<u>100</u>		<u>\$ 344,177</u>	<u>100</u>	<u>321,480</u>	<u>100</u>

()

:

		<u>95</u>		<u>94</u>	
			<u>%</u>		<u>%</u>
4110	()	\$ 206,684	100	193,450	100
5110	()	37,954	18	44,308	23
	()	168,730	82	149,142	77
6100		66,657	32	51,849	27
6200		33,900	16	33,702	17
6300		63,644	31	49,061	25
		164,201	79	134,612	69
		4,529	3	14,530	8
7110		4,346	2	2,224	1
7121	() ()	881	-	-	-
7140	() ()	6,923	3	-	-
7310	() ()	1,082	1	1,195	1
7160		679	-	5,934	3
7480		164	-	503	-
		14,075	6	9,856	5
7510	() ()	1,400	1	1,401	1
7880		154	-	2,645	1
		1,554	1	4,046	2
		17,050	8	20,340	11
8110	() ()	3,835	2	1,378	1
		\$ 13,215	6	18,962	10
	() ()	\$ 0.68	0.52	0.81	0.76
	()	\$ 0.57	0.45	0.68	0.64
	()				

:

\$	245,973	-	51,185	2,265	(108,098)	2,569	193,894
	-	-	(39,417)	-	39,417	-	-
	2,408	-	832	-	-	-	3,240
	-	-	-	-	-	532	532
	-	53	-	-	-	-	53
	-	-	-	-	18,962	-	18,962
	248,381	53	12,600	2,265	(49,719)	3,101	216,681
	1,915	(53)	640	-	-	-	2,502
	-	-	-	-	-	(1,373)	(1,373)
	-	36	-	-	-	-	36
	-	-	-	-	13,215	-	13,215
	-	-	(11,768)	-	-	(1,587)	(13,355)
	-	-	-	-	-	(58)	(58)
\$	250,296	36	1,472	2,265	(36,504)	83	217,648

()

:

()
 ()
 -
 ()
 ()
 ()
 ()

	<u>95</u>	<u>94</u>
\$	13,215	18,962
	(881)	-
	3,480	4,911
	12,479	16,154
	1	3
	(6,923)	-
	(3)	-
	97,000	(37,000)
	(4,462)	1,822
	(481)	3,750
	(69)	(481)
	(735)	7,389
	278	4
	655	1,274
	2,204	4,012
	1,400	1,401
	(1,344)	(87)
	4,380	287
	14,432	(2,270)
	(1,373)	532
	<u>133,253</u>	<u>20,663</u>
	(13,164)	-
	21	51
	(4,288)	(1,231)
	(471)	177
	(6,910)	(5,938)
	(532)	(502)
	<u>(25,344)</u>	<u>(7,443)</u>
	<u>2,538</u>	<u>3,292</u>
	<u>2,538</u>	<u>3,292</u>
	110,447	16,512
	114,104	97,592
\$	<u>224,551</u>	<u>114,104</u>
\$	<u>3,835</u>	<u>1,378</u>
\$	<u>74,124</u>	<u>-</u>
\$	<u>59</u>	<u>-</u>

()

()

10 50,000,000 250,296 25,029,560

140

()

()

()

()

1.

2.

()

()

()

()

3 5
2 3

()

()

(1) ()

(2)

() ()
()

()

()

()

95.3.10 078

()

()

()

()

(93 1 1)

()

()

10%

()

()

3

()

	<u>95.12.31</u>	<u>94.12.31</u>
\$	129	74
	793	636
	13,929	11,386
	137,796	74,600
	<u>71,904</u>	<u>27,408</u>
\$	<u>224,551</u>	<u>114,104</u>

()

	<u>95.12.31</u>	<u>94.12.31</u>
-	<u>\$ 40,003</u>	<u>137,000</u>
-		
- Insyde Technology Inc.	<u>\$ -</u>	<u>9,058</u>
Insyde Software Inc.		

(94)

016

	137,000	137,000
	137,000	
	Insyde Software Inc.	18.37%
Insyde Software Inc.		
	18.09%	Insyde Software
Inc.	Insyde Technology Inc.	
	Insyde Technology Inc.	

()

Insyde Technology Inc. 100% Clean Slate Ltd.
20%

()

	<u>95.12.31</u>		<u>94.12.31</u>	
Insyde Software LLC.	\$ -	-	-	100.00
(USD100)				
Clean Slate Ltd.	16,614	100.00	-	100.00
(95				
USD972,000 94				
USD500,000)				
	<u>\$ 16,614</u>		<u>-</u>	

		Clean Slate Ltd.	13,098	2,348
Clean Slate Ltd.	13,160	Insyde Technology Inc.81%		
		Insyde Technology Inc.		
2,000,000	0.035	Clean Slate Ltd.		881
0				
	Insyde Technology Inc.	Insyde Software LLC.		50%

()

	<u>95.12.31</u>	<u>94.12.31</u>		
\$ 70,000	70,000	93.01.19-98.	0%	
		01.18		
	4,124	2,724		
	74,124	72,724		
	(74,124)	-		
	<u>\$ -</u>	<u>72,724</u>		

()

70,000

100

- 1.
- (1)
- (2)
- (3)
- 2.

(

)

()

16.9

70%

11.83

3.

(1)

150%

(2)

7,000

(

10%)

(3)

4.

(106.12%

108.24%)

(

)

1,400

1,401

()

()

	<u>95.12.31</u>	<u>94.12.31</u>
\$	12,393	2,690
	(7,082)	(2,690)
	<u><u>5,311</u></u>	<u><u>-</u></u>

()

()

191,439 240,863

()

1.

2,360,000 1,000,000 1,000,000

1

412,000 1,000,000

	<u>()</u>	<u>()</u>	<u>()</u>
92.01.17	1,765,482	356,486	12.3
92.06.10	43,000	9,000	22.4
92.08.29	271,000	138,500	18.9
92.11.28	242,000	125,500	17.5
93.11.26	404,000	276,000	10.0
94.05.27	108,000	24,000	13.15
94.09.22	29,400	11,200	41.10
94.11.14	46,600	18,600	30.90
	<u><u>2,909,482</u></u>	<u><u>959,286</u></u>	

()

()

2.

:

	<u>95.12.31</u>		<u>94.12.31</u>	
	1,212,496	14.16	1,749,176	13.55
	-	-	183,800	21.59
	(191,439)	13.13	(240,863)	13.15
	<u>(61,771)</u>	10.30	<u>(479,617)</u>	11.55
	<u>959,286</u>	14.0	<u>1,212,496</u>	14.16
	<u>905,486</u>		<u>856,696</u>	
	<u>6.97</u>		<u>7.90</u>	

3.

			<u>95.12.31</u>		<u>94.12.31</u>		
92.01.07	12.3~22.4	\$	629,486	2.36	14.93	629,486	14.93
93.11.03	10~41.1		<u>329,800</u>	4.02	12.46	<u>276,000</u>	10
		\$	<u>959,286</u>		-	<u>905,486</u>	-
			<u>94.12.31</u>		<u>94.12.31</u>		
92.01.07	12.33~22.44	\$	856,696	3.32	14.66	856,696	14.66
93.11.03	10~41.10		<u>355,800</u>	5.05	12.98	-	-
		\$	<u>1,212,496</u>		-	<u>856,696</u>	-

4.

0

()

5.

	<u>95</u>	<u>94</u>
\$	13,140	18,962
	12,391	18,246
	0.52	0.76
	0.49	0.73

6.

Black-Scholes

	<u>95</u>	<u>94</u>
	0%	0%
	60.37%~70.79%	60.37%~70.79%
	1.52%~2.537%	1.52%~2.537%
	6	6

()

()

1.

2.

39,417

3.

\$ 18,962

()

	<u>95</u>	<u>94</u>
\$	(49,719)	(108,098)
	-	39,417
	13,215	18,962
\$	(36,504)	(49,719)

()

4.

()

()

()

-

-

-

()

()

()

1.

()

()

()

	95		94	
	\$ 17,050	13,215	20,340	18,962
	1,050	1,050	1,050	1,050
	\$ 18,100	14,265	21,390	20,012
	24,950	24,950	24,692	24,692
	238	238	334	334
	25,188	25,188	25,026	25,026
	573	573	469	469
	5,917	5,917	5,917	5,917
	31,678	31,678	31,412	31,412
	\$ 0.68	0.52	0.81	0.76
	\$ 0.57	0.45	0.68	0.64

	95	94
\$	-	-
	3,190	1,378
	645	-
	15,707	10,499
	(15,707)	(10,499)
\$	3,835	1,378

	95	94
\$	5,812	5,198
	9,382	6,606
	513	(1,305)
	(15,707)	(10,499)
\$	-	-

()

2.

		()	
		<u>95</u>	<u>94</u>
\$		4,262	5,085
		3,190	1,378
		(4,262)	(4,786)
		645	-
		-	(299)
		<u>3,835</u>	<u>1,378</u>

3.

		<u>95.12.31</u>		<u>94.12.31</u>	
\$	-	-	30,809	7,703	
	-	4,090	-	5,287	
	6,712	1,678	5,745	1,436	
		<u>(5,768)</u>		<u>(14,426)</u>	
		<u>\$ -</u>		<u>-</u>	
\$	67,207	16,802	58,507	14,627	
	-	4,054	-	12,239	
	6,885	1,721	9,905	2,476	
		<u>(22,577)</u>		<u>(29,342)</u>	
		<u>\$ -</u>		<u>-</u>	

4.

\$	4,090
	<u>4,054</u>
<u>\$</u>	<u>8,144</u>

()

5.

_____	_____	_____
	\$ 10,235	
	49,884	
	<u>7,088</u>	
	<u>\$ 67,207</u>	

6.

	<u>95.12.31</u>	<u>94.12.31</u>
	<u>\$ (36,504)</u>	<u>(49,719)</u>
	<u>\$ 66</u>	<u>66</u>
	<u>95 ()</u>	<u>94 ()</u>
	<u>\$ -</u>	<u>-</u>

()

1.

	<u>95</u>	<u>94</u>
	\$ -	1,073
	309	215
	(176)	(185)
	31	31
()	<u>(32)</u>	<u>(147)</u>
()	<u>\$ 132</u>	<u>987</u>
()	<u>\$ 4,895</u>	<u>2,021</u>

2.

	<u>95.12.31</u>	<u>94.12.31</u>
	3.50%	3.50%
	2.00%	5.00%
	2.50%	2.50%

()

3.

	<u>95</u>	<u>95</u>
\$	-	-
	<u>(4,832)</u>	<u>(3,574)</u>
	(4,832)	(3,574)
	<u>(2,106)</u>	<u>(5,260)</u>
	(6,938)	(8,834)
	<u>8,169</u>	<u>6,468</u>
	1,231	(2,366)
()	(3,780)	(1,557)
	<u>561</u>	<u>592</u>
	<u>\$ (1,988)</u>	<u>(3,331)</u>

0

4.

	<u>95</u>	<u>94</u>
\$	6,468	5,350
	1,476	1,074
	<u>225</u>	<u>44</u>
	<u>\$ 8,169</u>	<u>6,468</u>

()

1.

2.

	<u>95.12.31</u>		<u>94.12.31</u>	
\$	251,197	251,197	135,265	135,265
	40,003	40,003	137,000	137,010
	<u>\$ 291,200</u>	<u>291,200</u>	<u>272,265</u>	<u>272,275</u>

()

	<u>95.12.31</u>		<u>94.12.31</u>	
	\$ 27,277	27,277	24,685	24,685
	<u>74,124</u>	<u>74,124</u>	<u>72,724</u>	<u>72,724</u>
	<u>\$ 101,401</u>	<u>101,401</u>	<u>97,409</u>	<u>97,409</u>

(1)

(2)

(3)

(4)

3.

74,124

4.

(1)

(2)

6 4

(3)

()

()

Insyde Technology Inc. ()
(Insyde Software Inc.))
Insyde Software LLC.
Clean Slate Ltd.
Silicon Storage Technology Inc

()

()

Jonathan Joseph

()

1.

	<u>95.12.31</u>		<u>94.12.31</u>	
		<u>%</u>		<u>%</u>
Clean slate Ltd.	<u>\$ 5,798</u>	<u>25</u>	<u>5,317</u>	<u>29</u>

Insyde Technology Inc.
Clean slate Ltd.

2.

	<u>95.12.31</u>		<u>94.12.31</u>	
		<u>%</u>		<u>%</u>
	\$ 1,291	5	846	14
()	309	1	-	-
	<u>\$ 1,600</u>	<u>6</u>	<u>846</u>	<u>14</u>

()

3.

	<u>95</u>		<u>94</u>	
		<u>%</u>		<u>%</u>
Insyde Technology Inc. (Insyde Software Inc.)	\$ 5,665	68	3,358	71
	<u>2,292</u>	<u>27</u>	<u>1,270</u>	<u>27</u>
	<u>\$ 7,957</u>	<u>95</u>	<u>4,628</u>	<u>98</u>

Insyde Technology Inc.

XpressROM 15%

25%~30%

5% 10%

4.

	<u>95</u>		<u>94</u>	
		<u>%</u>		<u>%</u>
Insyde Technology Inc. (Insyde Software Inc.)	<u>\$ 14,204</u>	<u>7</u>	<u>11,740</u>	<u>6</u>

Insyde Technology Inc.

5.

Insyde Technology Inc.

	<u>95</u>		<u>94</u>	
		<u>%</u>		<u>%</u>
Insyde Technology Inc. (Insyde Software Inc.)	\$ 1,347	4	-	-
	<u>2,481</u>	<u>7</u>	<u>1,860</u>	<u>4</u>
	<u>\$ 3,828</u>	<u>11</u>	<u>1,860</u>	<u>4</u>

6.

()

568 13

7.

0.035	Jonathan Joseph	100%	Clean Slate Ltd.	
	140		Insyde Technology Inc.	4,000

()

				Insyde Technology Inc.
	2,000	0.035	Clean Slate Ltd.	70
8.				(
	()			
			<u>95.12.31</u>	<u>94.12.31</u>
			<u>%</u>	<u>%</u>
			\$ 7,200	10
			12,300	17
	(10%)		<u>\$ 19,500</u>	<u>27</u>
			7,200	10
			13,800	20
			<u>\$ 21,000</u>	<u>30</u>

()

	\$ 2,651
	166
	<u>\$ 2,817</u>
14,000	13,212

()

	95			94		
	-	116,782	116,782	-	98,338	98,338
	-	8,212	8,212	-	5,034	5,034
	-	5,027	5,027	-	3,008	3,008
	-	2,621	2,621	-	2,081	2,081
	-	3,480	3,480	-	4,911	4,911
	-	12,479	12,479	-	16,154	16,154

()

()

()

- 1.
- 2.
- 3.

				2,654,632.3	40,003	-	40,003	
				972,000.0	16,614	100.00	-	
	Clean Slate Ltd.			100.0	-	100.00	-	
	Insyde Software LLC.							

- 4.

					4,472,8	50,000	6,229,	70,000	10,702,6	120,370	120,000	370	-	-
					3,364,7	50,000	12,679,	190,000	13,389,5	200,674	200,000	674	2,654,	40,003

- 5.
- 6.
- 7.
- 8.
- 9.

()

- 1.

...

	Clean Slate LTD.	BVI		USD972,000	USD500,000	972,000	100.00%	16,614	1,226	1,226
	Insyde Software LLC	STATE OF DELAWARE, USA		USD100	100	100	100.00%	-	-	-

()

- 2.
- 3.
- 4.
- 5.

- 6.
- 7.
- 8.
- 9.
- 10.

()

()

()

	95			94		
\$	60,337	146,347	206,684	28,325	165,125	193,450
	2,313	2,033	4,346	7	2,217	2,224
\$	62,650	148,380	211,030	28,332	167,342	195,674
()	\$ (4,310)	21,360	17,050	2,155	18,185	20,340

\$	12,450	10,728	23,178	17,343	891	18,234
	10,946	293,439	304,385	10,557	283,631	294,188
	-	16,614	16,614	-	9,058	9,058
\$	23,396	320,781	344,177	27,900	293,580	321,480

()

89,314 58,117

	95	94
\$	34,281	15,816
	284	329
	54,749	41,972
\$	89,314	58,117

()

()

10%

	<u>95</u>		<u>94</u>	
	\$ 30,908	15	31,902	16
	20,491	10	28,676	15
	8,871	4	24,352	12
	<u>46,992</u>	<u>23</u>	<u>39,068</u>	<u>20</u>
	<u>\$ 107,262</u>	<u>52</u>	<u>123,998</u>	<u>63</u>

75.11.04 107

0940100754

(88) () 18311

			<u> </u>	<u>%</u>				<u> </u>	<u>%</u>		
1100	(()	\$	227,677	66	2120		\$	2,208	1	
1110				40,003	12	2170	()		26,425	8	
	(()				2271			74,124	21	
1140	(()	95.12.31	\$3,974		()	()				
				35,225	10						
1190				733	-	2280	()	()	18,802	5	
1260				3,420	1				<u>121,559</u>	<u>35</u>	
1298				86	-						
				<u>307,144</u>	<u>89</u>	2460	()	()	<u>5,311</u>	<u>2</u>	
	(()	()						<u>5,311</u>	<u>2</u>	
1421				-	-						
	(()				2810	()	()	<u>1,988</u>	<u>1</u>	
1561				18,785	5				<u>128,858</u>	<u>38</u>	
1631				<u>10,622</u>	<u>3</u>						
				29,407	8						
1639				<u>23,383</u>	<u>7</u>		()				
				<u>6,024</u>	<u>1</u>	3110		10	95.12.31	94.12.31	
								50,000	37,000		
1750	(()		<u>29,542</u>	<u>9</u>			25,029,560	24,838,121	250,296	72
						3140				36	-
1820				2,756	1		()				
1888	(()		<u>1,040</u>	<u>-</u>	3211				1,472	-
				3,796	1		()				
						3310				2,265	1
						3351				(36,504)	(11)
						3420	()			<u>83</u>	<u>-</u>
										217,648	62
							()				
				<u>\$ 346,506</u>	<u>100</u>					<u>\$ 346,506</u>	<u>100</u>

()

:

			<u>%</u>
4110	()	\$ 206,684	100
5110	()	37,954	18
	()	<u>168,730</u>	<u>82</u>
6100		66,657	32
6200		33,899	16
6300		<u>63,644</u>	<u>31</u>
		<u>164,200</u>	<u>79</u>
		<u>4,530</u>	<u>3</u>
7110		4,365	2
7140	(())	8,623	4
7310	(())	1,082	1
7160		679	-
7480		<u>164</u>	<u>-</u>
		<u>14,913</u>	<u>7</u>
7510	(())	1,400	1
7521	(())	833	-
7880		<u>160</u>	<u>-</u>
		<u>2,393</u>	<u>1</u>
		17,050	9
8110	(())	<u>3,835</u>	<u>2</u>
		<u>\$ 13,215</u>	<u>7</u>
		13,215	7
		<u>-</u>	<u>-</u>
		<u>\$ 13,215</u>	<u>7</u>
	()(())	<u>\$ 0.68</u>	<u>0.52</u>
	()	<u>\$ 0.57</u>	<u>0.45</u>

()

:

\$	248,381	53	12,600	2,265	(49,719)	3,101	216,681
	1,915	(53)	640	-	-	-	2,502
	-	-	-	-	-	(1,373)	(1,373)
	-	36	-	-	-	-	36
	-	-	-	-	13,215	-	13,215
	-	-	(11,768)	-	-	(1,587)	(13,355)
	-	-	-	-	-	(58)	(58)
\$	250,296	36	1,472	2,265	(36,504)	83	217,648

()

:

\$	13,215
	833
	3,480
	12,479
	1
	(8,623)
	(3)
	97,000
	(16,990)
	(91)
	(735)
	278
	690
	4,498
	1,400
	(1,344)
	4,379
	14,432
	(1,373)
	<u>123,526</u>
	3,494
	21
	(4,289)
	(471)
	(10,657)
	(532)
	<u>(12,434)</u>
	<u>2,538</u>
	<u>2,538</u>
	(57)
	113,573
	114,104
\$	<u><u>227,677</u></u>
\$	<u><u>3,835</u></u>
\$	<u><u>74,124</u></u>

()

()

10 50,000,000 250,296 25,029,560

140

()

1.

Clean Slate Ltd.	100%
------------------	------

972

2.

Insyde Software LLC.	100%
-------------------------	------

100

0%

()

Clean Slate Ltd.	Insyde Technology Inc.	-	%
---------------------	---------------------------	---	---

4%

3.

4.

75.11.04 107

()

()

()

()

1.

2.

()

()

()

()

3 5
2 3

()

()

(1) ()

(2)

() ()
()

()

()

95.3.10 078

()

()

()

()

(93 1 1)

()

()

()

10%

()

3

()

()

<u>95.12.31</u>	
\$	135
	793
	13,929
	137,796
	<u>75,024</u>
<u>\$</u>	<u>227,677</u>

()

<u>95.12.31</u>	
	-
<u>\$</u>	<u>40,003</u>

()

		<u>95.12.31</u>	
<u>Insyde Software LLC.</u>		<u>\$</u>	<u>-</u>
(USD100)		100.00

Insyde Technology Inc.

833

()

<u>95.12.31</u>			
\$	70,000	93.01.19-	0%
		98.01.18	
	<u>4,124</u>		
	74,124		
	<u>(74,124)</u>		
<u>\$</u>	<u>-</u>		

()

70,000

100

- 1.
- (1)
- (2)
- (3)
- 2.

(

)

()

16.9

70%
11.83

- 3.
- (1)
- (2)
- (3)
- 4.

150%

7,000 (10%)

(106.12% 108.24%)

()
1,400

()

()

	<u>95.12.31</u>
	\$ 12,393
	(7,082)
	<u><u>\$ 5,311</u></u>

()

()

191,439

()

1.

	2,360,000	1,000,000	1,000,000
--	-----------	-----------	-----------

1

	412,000	1,000,000
--	---------	-----------

	<u>()</u>	<u>()</u>	<u>()</u>
92.01.17	1,765,482	356,486	12.3
92.06.10	43,000	9,000	22.4
92.08.29	271,000	138,500	18.9
92.11.28	242,000	125,500	17.5
93.11.26	404,000	276,000	10.0
94.05.27	108,000	24,000	13.15
94.09.22	29,400	11,200	41.10
94.11.14	46,600	18,600	30.90
	<u><u>2,909,482</u></u>	<u><u>959,286</u></u>	

()

()

2.

:

		<u>95.12.31</u>	
		1,212,496	14.16
		-	-
		(191,439)	13.13
		<u>(61,771)</u>	10.30
		<u>959,286</u>	14.08
		<u>905,486</u>	
		<u>6.97</u>	

3.

		<u>95.12.31</u>		<u>95.12.31</u>		
92.01.07	12.3~22.4	\$ 629,486	2.36	14.93	629,486	14.93
93.11.03	10~41.1	<u>329,800</u>	4.02	12.46	<u>276,000</u>	10
		<u>\$ 959,286</u>		-	<u>905,486</u>	-

4.

0

5.

<u>95</u>	
\$	13,140
	12,391
	0.52
	0.49

()

6. Black-Scholes

95
0%
60.37%~70.79%
1.52%~2.537%
6

()

()

1.

2.

\$ 18,962

()

95
\$ (49,719)
-
13,215
\$ (36,504)

3.

()

()

()

95

()

17,050	13,215
<u>1,050</u>	<u>1,050</u>

<u>\$ 18,100</u>	<u>14,265</u>
-------------------------	----------------------

24,950	24,950
<u>238</u>	<u>238</u>

25,188	25,188
--------	--------

-	573	573
---	-----	-----

-	<u>5,917</u>	<u>5,917</u>
---	--------------	--------------

<u>31,678</u>	<u>31,678</u>
----------------------	----------------------

()

<u>\$ 0.68</u>	<u>0.52</u>
-----------------------	--------------------

()

<u>\$ 0.57</u>	<u>0.45</u>
-----------------------	--------------------

()
1.

()

<u>95</u>
\$ -
3,190
645
15,707
<u>(15,707)</u>
<u>\$ 3,835</u>

()

<u>95</u>
\$ 5,812
9,382
513
<u>(15,707)</u>
<u>\$ -</u>

()

()

2.

()

	<u>95</u>
\$	4,262
	3,190
	(4,262)
	<u>645</u>
\$	<u>3,835</u>

3.

	<u>95.12.31</u>	
	_____	_____
\$	-	-
	-	4,090
	6,712	1,678
		<u>(5,768)</u>
		<u>\$ -</u>
\$	67,207	16,802
	-	4,054
	6,885	1,721
		<u>(22,577)</u>
		<u>\$ -</u>

4.

_____	_____	_____
	\$ 4,090	
	<u>4,054</u>	
	<u>8,144</u>	

()

5.

<hr/>	\$	10,235	<hr/>
		49,884	
		<u>7,088</u>	
	\$	<u>67,207</u>	

6.

	<u>95.12.31</u>
\$	<u>(36,504)</u>
\$	<u>66</u>
95	()
\$	<u>-</u>

()

1.

	<u>95</u>
\$	-
	309
	(176)
	31
	<u>(32)</u>
()	\$ <u>132</u>
()	\$ <u>4,895</u>

2.

<u>95.12.31</u>
3.50%
2.00%
2.50%

()

3.

95

\$ -

(4,832)

(4,832)

(2,106)

(6,938)

8,169

1,231

(3,780)

561

\$ (1,988)

0

()

4.

95

\$ 6,468

1,476

225

\$ 8,169

()

1.

2.

95.12.31

\$ 266,391 266,391

40,003 40,003

\$ 306,394 306,394

\$ 29,606 29,606

74,124 74,124

\$ 103,730 103,730

()

(1)

(2)

(3)

(4)

3.

74,124

4.

(1)

(2)

13

(3)

()

()

Insyde Technology Inc.

()

Insyde Software LLC.

Silicon Storage Technology Inc

()

()

Jonathan Joseph

()

1.

	<u>95.12.31</u>	
		<u>%</u>
\$	1,291	5
()	<u>309</u>	<u>1</u>
\$	<u>1,600</u>	<u>6</u>

2.

	<u>95</u>	
		<u>%</u>
Insyde Technology Inc.	\$ 5,665	68
	<u>2,292</u>	<u>27</u>
\$	<u>7,957</u>	<u>95</u>

()

XpressROM Insyde Technology Inc. 15%
25%~30%
5% 10%

3.

	<u>95</u>	
		<u>%</u>
Insyde Technology Inc.	<u>\$ 14,204</u>	<u>7</u>
Insyde Technology Inc.		

4.

	<u>95</u>	
		<u>%</u>
Insyde Technology Inc.	\$ 1,347	4
	<u>2,481</u>	<u>7</u>
	<u>\$ 3,828</u>	<u>11</u>

5.

()
568

6.

0.035	Jonathan Joseph	100%	Clean Slate Ltd.	
	140		Insyde Technology Inc.	4,000

7.

())

	<u>95.12.31</u>	
		<u>%</u>
	\$ 7,200	10
(10%)	<u>12,300</u>	<u>17</u>
	<u>\$ 19,500</u>	<u>27</u>

()

()

\$ 2,651

166

\$ 2,817

14,000

()

	95		
	-	116,782	116,782
	-	8,212	8,212
	-	5,027	5,027
	-	2,621	2,621
	-	3,480	3,480
	-	12,479	12,479

()

()

- 1.
- 2.
- 3.

				2,654,632.3	40,003	-	40,003	
				972,000.0	16,614	100.00	-	
	Clean Slate Ltd. Insyde Software LLC.			100.0	-	100.00	-	

- 4.

		4,472.8	50,000	6,229.7	70,000	10,702.6	120,370	120,000	370	-	-
		3,364.7	50,000	12,679.4	190,000	13,389.5	200,674	200,000	674	2,654.	40,003

- 5.
- 6.
- 7.
- 8.
- 9.

()

- 1.

...

	Clean Slate LTD.	BVI		USD972,000	USD500,000	972,000	100.00%	16,614	1,226	1,226	
	Insyde Software LLC	STATE OF DELAWARE, USA		USD100	100	100	100.00%	-	-	-	

- 2.
- 3.
- 4.

()

5.

6.

7.

8.

9.

10.

()

()

()

()

95

\$	60,337	146,347	206,684
	2,332	2,033	4,365
\$	62,669	148,380	211,049

() **\$ (4,310) 21,360 17,050**

\$	24,497	10,728	35,225
	17,842	293,439	311,281
\$	42,339	304,167	346,506

()

89,314

95

\$	34,281
	284
	54,749
\$	89,314

()

()

10%

95

\$	30,908	15
	20,491	10
	<u>46,992</u>	<u>23</u>
\$	<u>98,391</u>	<u>48</u>

()

1. 9
2.

1.
2. 12

1.
2. 0% NT\$11.83
3. 19~23

1.
2. 13 ~17
3.

1.
2. 18
3.

24

25~29

30

19

31~35

()

()

(68, 680, 860)

18, 961, 546

(49, 719, 314)

ITI Insyde Technology Inc.

1

ITI

ITI 2005/12/31

ITI 50-100%

2

100%

CSL Clean Slate Ltd.

ITI

ITI

CSL

()

1,000,000 ()

()

92		95.08.26~95.10.27	8,531
8,531	95.10.27		

()

ITI Insyde Technology Inc.

ITI

ITI

ISI Insyde Software Inc.

CSL Clean Slate LTD.

ISI Insyde Software Inc.

500,000

(Portland Branch

Portland Branch

()

	<hr/>
	49, 719, 315
	13, 214, 523
	<hr/>
	36, 504, 792
	<hr/> <hr/>

1.

()

()

492 93 4,158,913 96.1.19. 96.04.30.

92 93 170,257 96.04.30 96/03/09-96/04/26 170,257

1.

1

2

3

4

5

1

2

1

2

3

4

0940005920

0940005920

0960001463

